



# Model Plan

## Package 1

- A0 - Coversheet
- A1 - First Floor Plan
- A2 - Second Floor Plan
- A3 - First Floor Ceiling Plan
- A4 - Second Floor Ceiling Plan
- A5 - Roof Plan
- A6 - Front/Right Elevations
- A7 - Back/Left Elevations
- C1 - Site Plan

Area...	
Name	Area
Back Porch	332 SF
Living	2001 SF
Garage	469 SF
Front Porch	109 SF
<b>2911 SF</b>	

**Contact Info:**

5427 N HWY 6, Suite 5  
Woodway, TX, 76712

hunter@agkbuilder.com  
254.845.3003

Model Plan

Package 1

**A0**

Date \_\_\_\_\_ Issue Date \_\_\_\_\_  
 Drawn by \_\_\_\_\_ H.G.K.  
 Scale \_\_\_\_\_

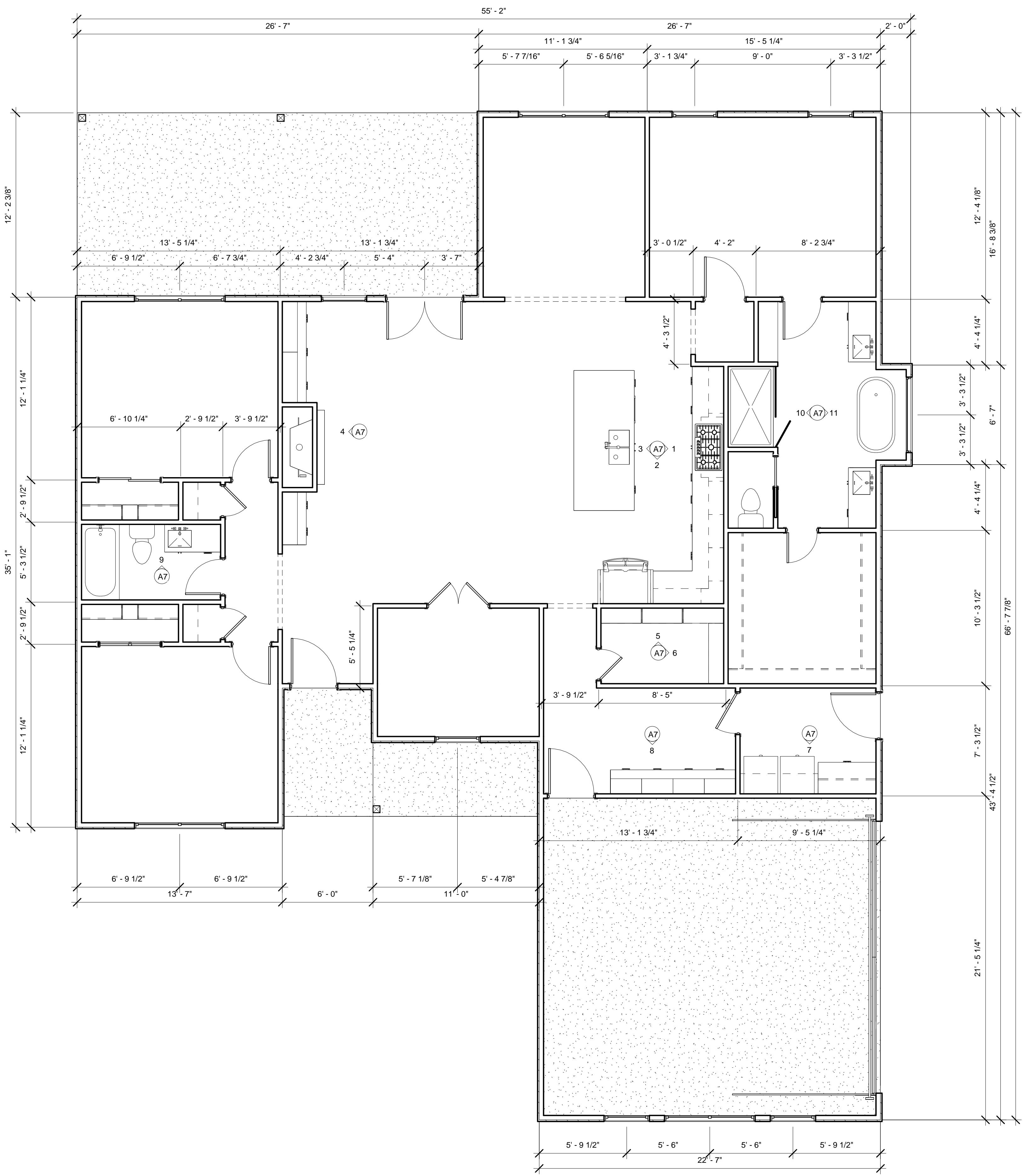

1 First Floor  
1/4" = 1'-0"

General Notes:

1. COORDINATE ALL WORK WITH ARCHITECTURAL DRAWINGS AND SPECIFICATIONS.
2. CONTRACTOR AND SUB-CONTRACTORS SHALL FAMILIARIZE THEMSELVES WITH EXISTING CONDITIONS, LOCATIONS, AND PROJECT REQUIREMENTS PRIOR TO SUBMITTING A BID.
3. CONTRACTOR AND SUB-CONTRACTORS SHALL FIELD VERIFY DIMENSIONS, AND WITH THE WORK CONTRACTOR SHALL BEFORE ANY DISCREPANCIES TO ARCHITECT.
4. WORK SHALL INCLUDE ALL REQUIRED PERMITS, LABOR, MATERIALS, AND EQUIPMENT TO COMPLETE ALL WORK INDICATED ON DRAWINGS AND AS NECESSARY FOR A COMPLETE PROJECT.
5. PROVIDE TEMPORARY DUST-PROOF PARTITIONS AS REQUIRED TO PROTECT ALL EXIST AREAS AND EQUIPMENT FROM DAMAGE DUE TO DEMOLITION OR NEW CONSTRUCTION ACTIVITIES. COORDINATE LOCATIONS AND REQUIREMENTS WITH OWNER.
6. PATCH AND REPAIR ALL SURFACES TO MATCH EXISTING WHERE ITEMS ARE REMOVED OR ALTERED - FIELD VERIFY EXTENT REQUIRED.
7. ALL PAINTING SHALL BE DONE IN ACCORDANCE WITH MANUFACTURER'S SPECIFICATIONS. CONTRACTOR IS RESPONSIBLE FOR PROTECTING ADJACENT FINISHES AND CLEANUP.
8. CONTRACTOR IS RESPONSIBLE FOR FINAL CLEANUP OF WORK AREA AND ALL EXPOSED BUILDING SURFACES AT SUBSTANTIAL COMPLETION.
9. ALL WORK SHALL BE DONE IN ACCORDANCE WITH APPLICABLE CODES AND STANDARDS.

Contact Info:















5427 N HWY 6, Suite 5  
Woodway, TX, 76712  
hunter@agkbuilder.com  
254.845.3003

Model Plan

Package 1

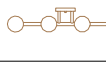
A1

Date	Issue Date
Drawn by	H.G.K.
Scale	1/4" = 1'-0"

Symbol Legend	
	Standard Receptacle
	220V Receptacle
	GFCI Receptacle
	Standard Switch
	3-Way Switch
	Dimmer Switch
	Data
	Hose Bibb
	4" LED Recessed/Wafer
	6" LED Recessed/Wafer
	High Bay LED
	Bathroom Vent Fan
	Vanity Light
	2x4 Ceiling Light
	Chandelier
	Ceiling Fan

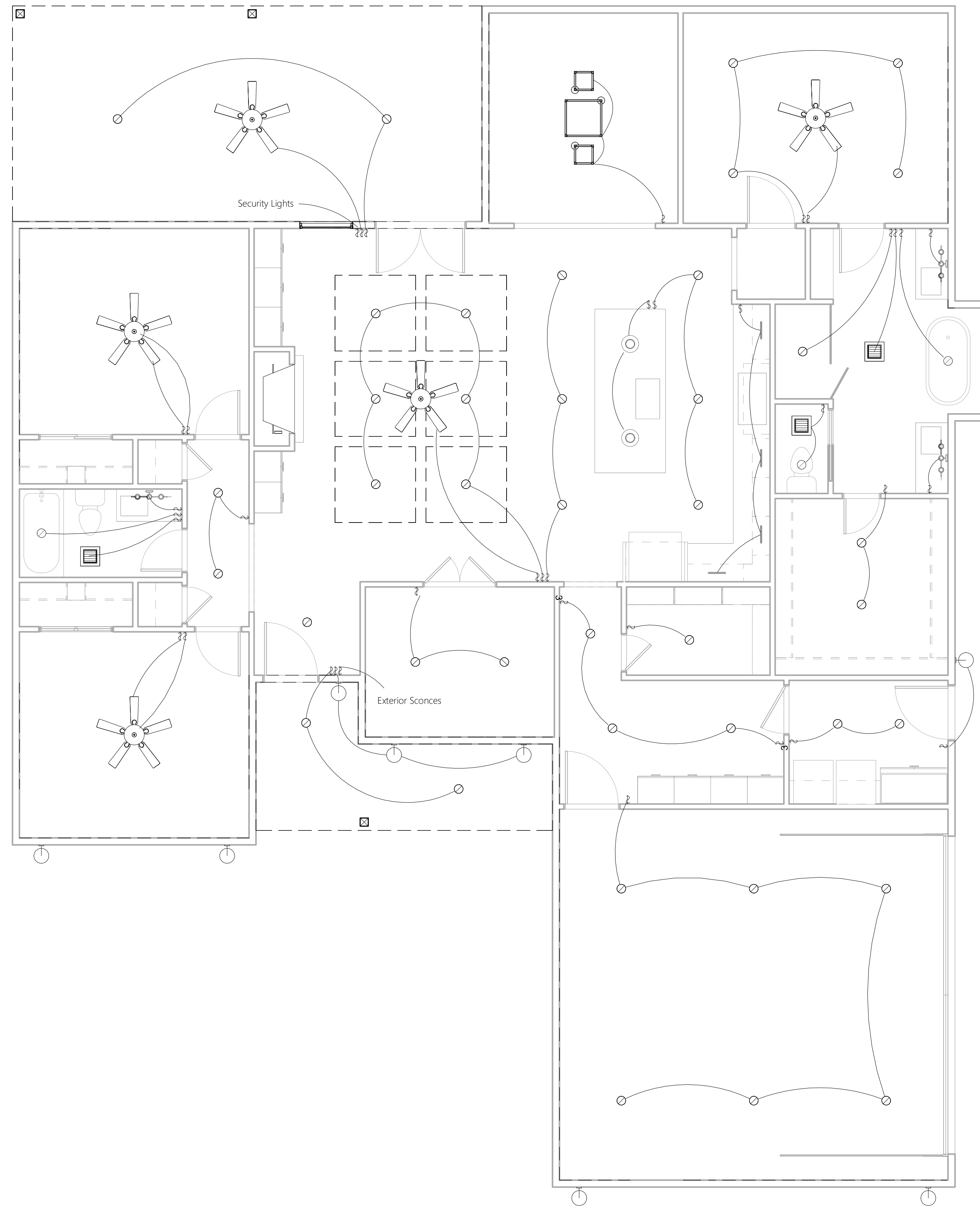

1 First Floor  
1/4" = 1'-0"

**General Notes:**

1. COORDINATE ALL WORK WITH ARCHITECTURAL DRAWINGS AND SPECIFICATIONS.
2. CONTRACTOR AND SUB-CONTRACTORS SHALL FAMILIARIZE THEMSELVES WITH EXISTING CONDITIONS, LOCATIONS, AND PROTECT REQUIREMENTS PRIOR TO SUBMITTING A BID.
3. CONTRACTOR AND SUB-CONTRACTORS SHALL FIELD VERIFY DIMENSIONS, AND WITH THE WORK CONTRACTOR SHALL BEFORE ANY DISCREPANCIES TO ARCHITECT.
4. WORK SHALL INCLUDE ALL REQUIRED PERMITS, LABOR, MATERIALS, AND EQUIPMENT TO COMPLETE ALL WORK INDICATED ON DRAWINGS AND AS NECESSARY FOR A COMPLETE PROJECT.
5. PROVIDE TEMPORARY DUST-PROOF PARTITIONS AS REQUIRED TO PROTECT ALL EXIST AREAS AND EQUIPMENT FROM DAMAGE DUE TO DEMOLITION OR NEW CONSTRUCTION ACTIVITIES. COORDINATE LOCATIONS AND REQUIREMENTS WITH OWNER.
6. PATCH AND REPAIR ALL SURFACES TO MATCH EXISTING WHERE ITEMS ARE REMOVED OR ALTERED - FIELD VERIFY EXTENT REQUIRED.
7. ALL PAINTING SHALL BE DONE IN ACCORDANCE WITH MANUFACTURER'S SPECIFICATIONS. CONTRACTOR IS RESPONSIBLE FOR PROTECTING ADJACENT FINISHES AND CLEANUP.
8. CONTRACTOR IS RESPONSIBLE FOR FINAL CLEANUP OF WORK AREA AND ALL EXPOSED BUILDING SURFACES AT SUBSTANTIAL COMPLETION.
9. ALL WORK SHALL BE DONE IN ACCORDANCE WITH APPLICABLE CODES AND STANDARDS.

**Contact Info:**

5427 N HWY 6, Suite 5  
Woodway, TX, 76712  
hunter@agkbuilder.com  
254.845.3003

Model Plan

Package 1

A2

Date	Issue Date
Drawn by	Author
Scale	1/4" = 1'-0"

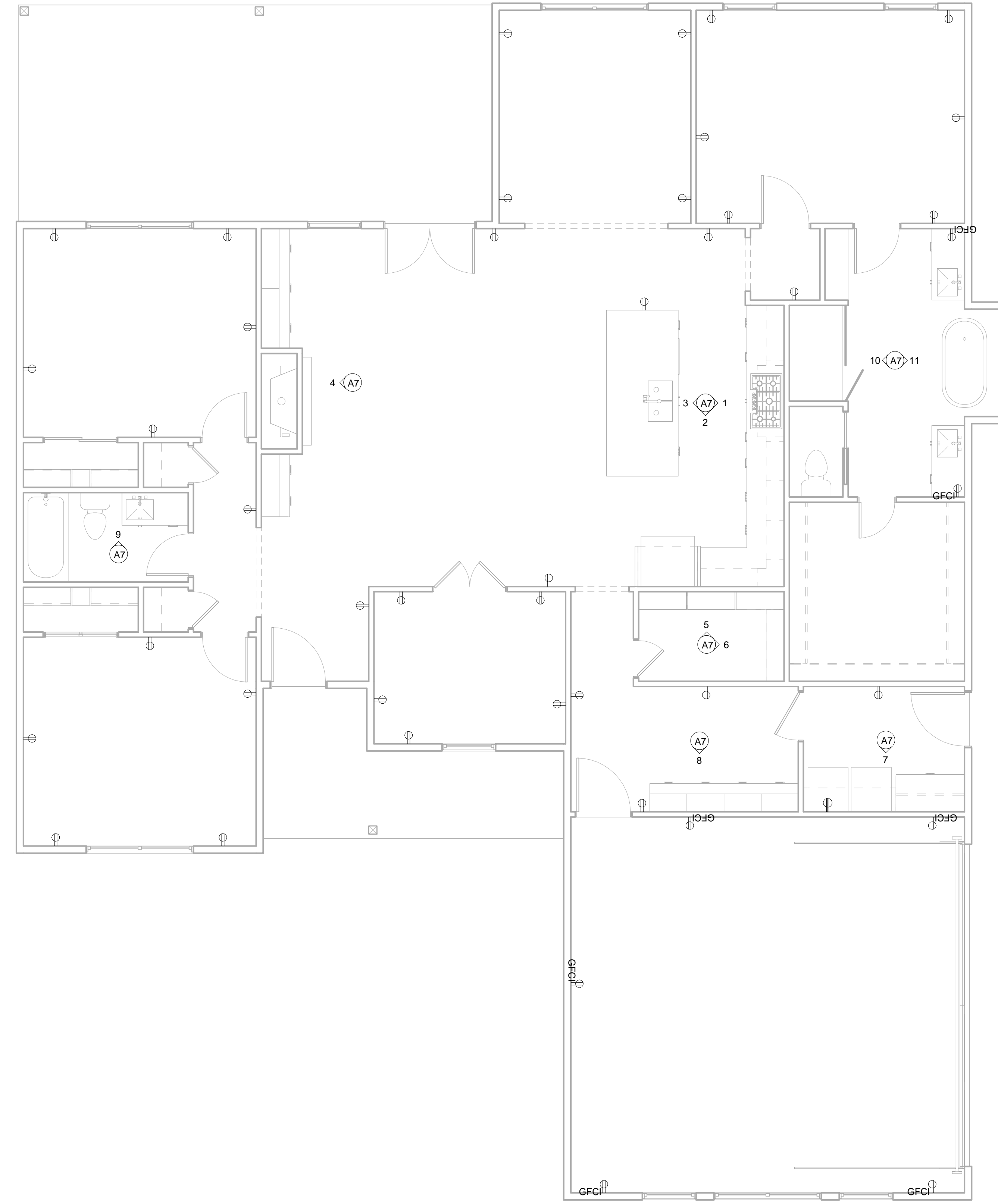

① First Floor Electrical  
1/4" = 1'-0"

**General Notes:**

1. COORDINATE ALL WORK WITH ARCHITECTURAL DRAWINGS AND SPECIFICATIONS.
2. CONTRACTOR AND SUB-CONTRACTORS SHALL FAMILIARIZE THEMSELVES WITH EXISTING CONDITIONS, LOCATIONS, AND PROJECT REQUIREMENTS PRIOR TO SUBMITTING A BID.
3. CONTRACTOR AND SUB-CONTRACTORS SHALL FIELD VERIFY DIMENSIONS, AND WITH THE WORK CONTRACTOR SHALL BEFORE ANY DISCREPANCIES TO ARCHITECT.
4. WORK SHALL INCLUDE ALL REQUIRED PERMITS, LABOR, MATERIALS, AND EQUIPMENT TO COMPLETE ALL WORK INDICATED ON DRAWINGS AND AS NECESSARY FOR A COMPLETE PROJECT.
5. PROVIDE TEMPORARY DUST-PROOF PARTITIONS AS REQUIRED TO PROTECT ALL EXIST AREAS AND EQUIPMENT FROM DAMAGE DUE TO DEMOLITION OR NEW CONSTRUCTION ACTIVITIES. COORDINATE LOCATIONS AND REQUIREMENTS WITH OWNER.
6. PATCH AND REPAIR ALL SURFACES TO MATCH EXISTING WHERE ITEMS ARE REMOVED OR ALTERED - FIELD VERIFY EXTENT REQUIRED.
7. ALL PAINTING SHALL BE DONE IN ACCORDANCE WITH MANUFACTURER'S SPECIFICATIONS. CONTRACTOR IS RESPONSIBLE FOR PROTECTING ADJACENT FINISHES AND CLEANUP.
8. CONTRACTOR IS RESPONSIBLE FOR FINAL CLEANUP OF WORK AREA AND ALL EXPOSED BUILDING SURFACES AT SUBSTANTIAL COMPLETION.
9. ALL WORK SHALL BE DONE IN ACCORDANCE WITH APPLICABLE CODES AND STANDARDS.

**Contact Info:**

5427 N HWY 6, Suite 5  
Woodway, TX, 76712  
hunter@agkbuilder.com  
254.845.3003

Model Plan  
Package 1

**A3**

Date	Issue Date
Drawn by	Author
Scale	1/4" = 1'-0"

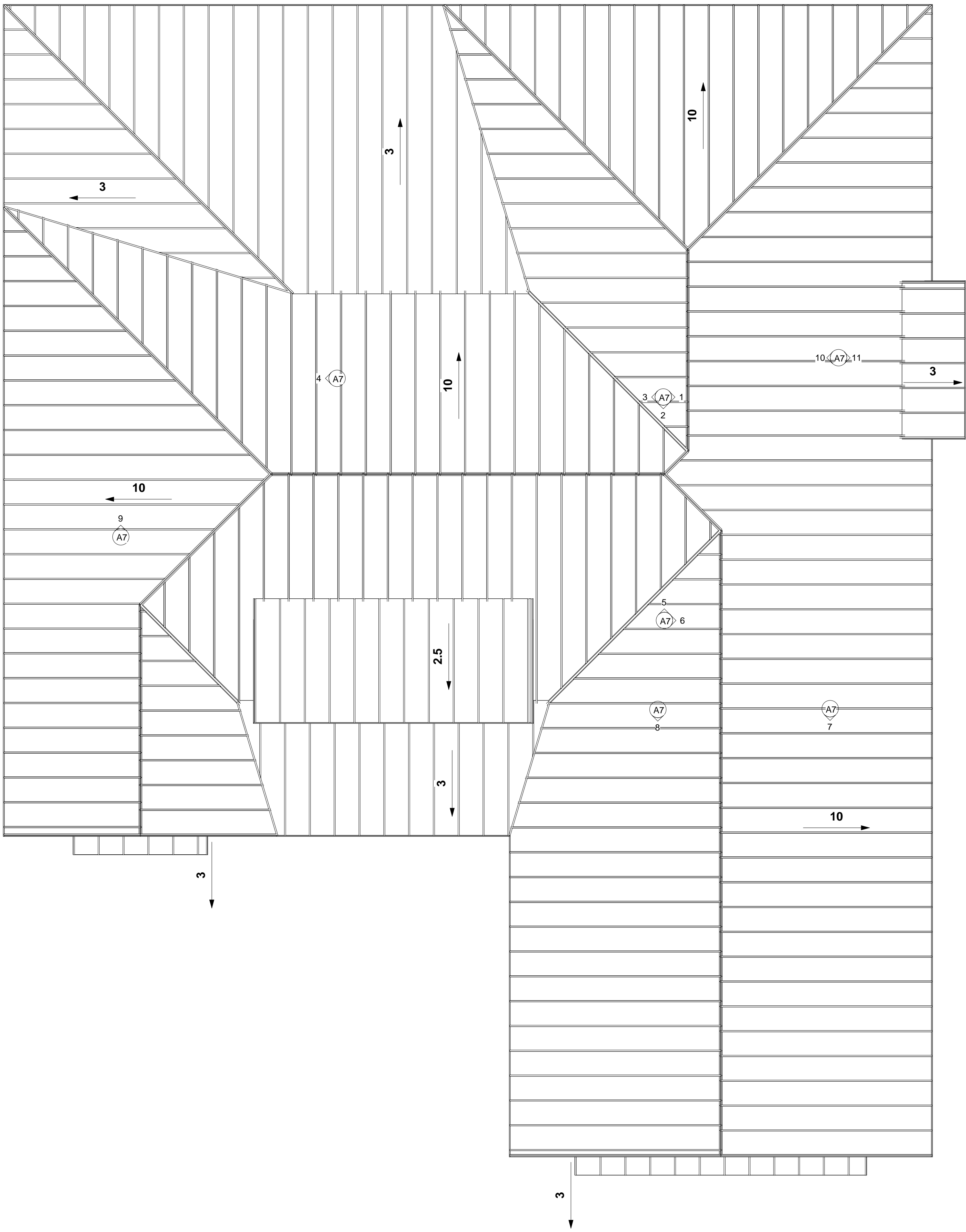

1 Roof Plan  
1/4" = 1'-0"

**General Notes:**

1. COORDINATE ALL WORK WITH ARCHITECTURAL DRAWINGS AND SPECIFICATIONS.
2. CONTRACTOR AND SUB-CONTRACTORS SHALL FAMILIARIZE THEMSELVES WITH EXISTING CONDITIONS, LOCATIONS, AND PROJECT REQUIREMENTS PRIOR TO SUBMITTING A BID.
3. CONTRACTOR AND SUB-CONTRACTORS SHALL FIELD VERIFY DIMENSIONS, AND WITH THE WORK, CONTRACTOR SHALL BEFORE ANY DISCREPANCIES TO ARCHITECT.
4. WORK SHALL INCLUDE ALL REQUIRED PERMITS, LABOR, MATERIALS, AND EQUIPMENT TO COMPLETE ALL WORK INDICATED ON DRAWINGS AND AS NECESSARY FOR A COMPLETE PROJECT.
5. PROVIDE TEMPORARY DUST-PROOF PARTITIONS AS REQUIRED TO PROTECT ALL EXIST AREAS AND EQUIPMENT FROM DAMAGE DUE TO DEMOLITION OR NEW CONSTRUCTION ACTIVITIES. COORDINATE LOCATIONS AND REQUIREMENTS WITH OWNER.
6. PATCH AND REPAIR ALL SURFACES TO MATCH EXISTING WHERE ITEMS ARE REMOVED OR ALTERED - FIELD VERIFY EXTENT REQUIRED.
7. ALL PAINTING SHALL BE DONE IN ACCORDANCE WITH MANUFACTURER'S SPECIFICATIONS. CONTRACTOR IS RESPONSIBLE FOR PROTECTING ADJACENT FINISHES AND CLEANUP.
8. CONTRACTOR IS RESPONSIBLE FOR FINAL CLEANUP OF WORK AREA AND ALL EXPOSED BUILDING SURFACES AT SUBSTANTIAL COMPLETION.
9. ALL WORK SHALL BE DONE IN ACCORDANCE WITH APPLICABLE CODES AND STANDARDS.

**Contact Info:**

5427 N HWY 6, Suite 5  
Woodway, TX, 76712  
hunter@agkbuilder.com  
254.845.3003

Model Plan  
Package 1

A4

Date	Issue Date
Drawn by	Author
Scale	1/4" = 1'-0"



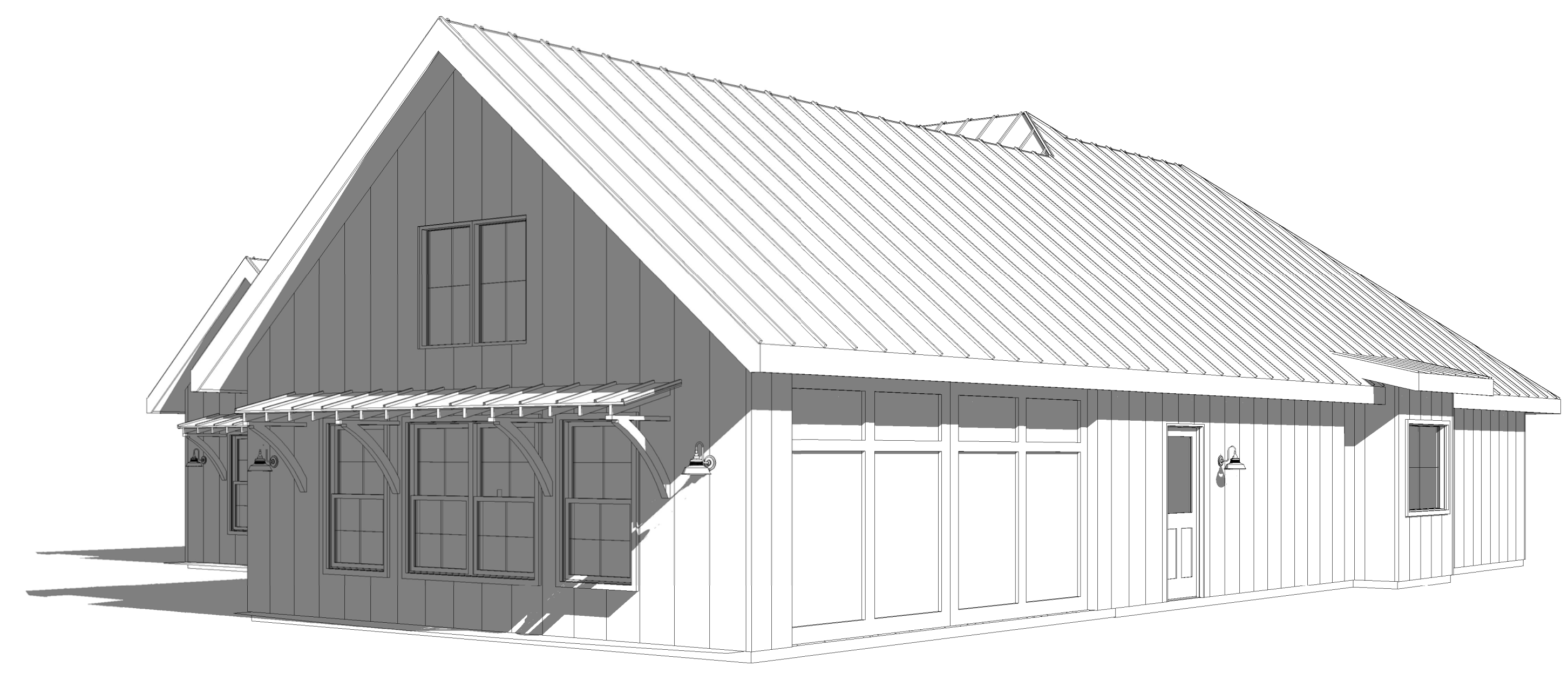
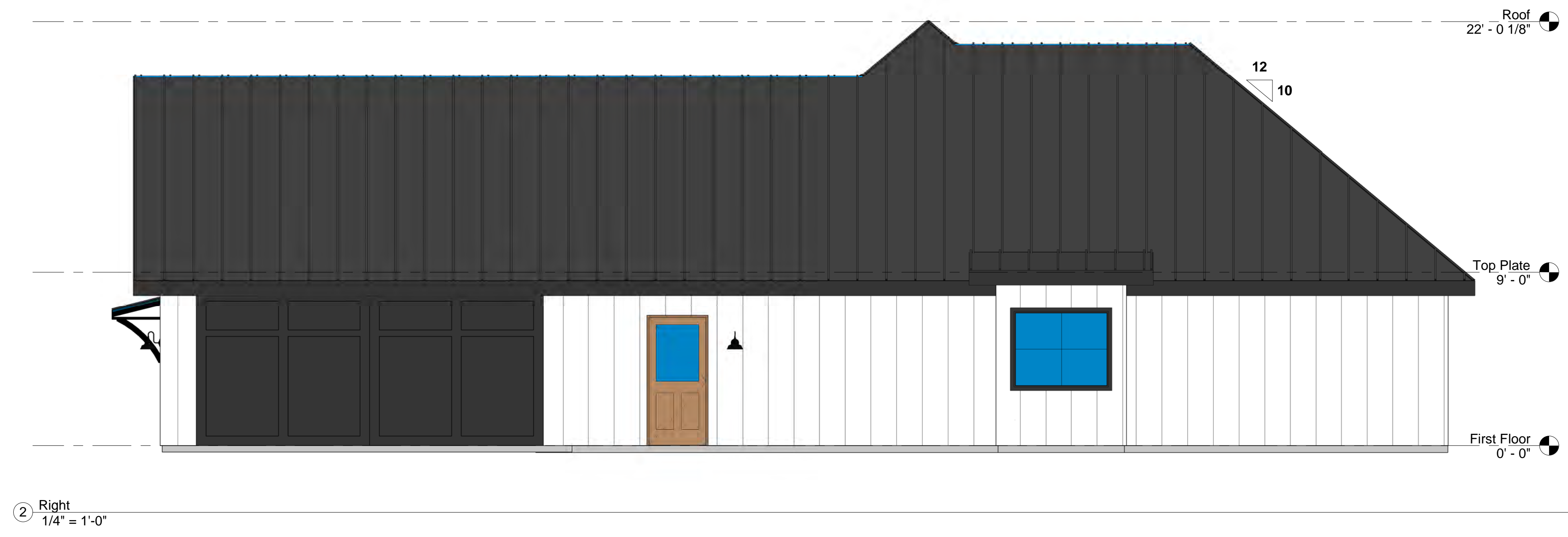

**General Notes:**

1. COORDINATE ALL WORK WITH ARCHITECTURAL DRAWINGS AND SPECIFICATIONS.
2. CONTRACTOR AND SUB-CONTRACTORS SHALL FAMILIARIZE THEMSELVES WITH EXISTING CONDITIONS, LOCATIONS, AND PROJECT REQUIREMENTS PRIOR TO SUBMITTING A BID.
3. CONTRACTOR AND SUB-CONTRACTORS SHALL FIELD VERIFY DIMENSIONS, AND MATCH WITH THE WORK. CONTRACTOR SHALL BEFORE ANY DISCREPANCIES TO ARCHITECT.
4. WORK SHALL INCLUDE ALL REQUIRED PERMITS, LABOR, MATERIALS, AND EQUIPMENT TO COMPLETE ALL WORK INDICATED ON DRAWINGS AND AS NECESSARY FOR A COMPLETE PROJECT.
5. PROVIDE TEMPORARY DUST-PROOF PARTITIONS AS REQUIRED TO PROTECT ALL EXIST AREAS AND EQUIPMENT FROM DAMAGE DUE TO DEMOLITION OR NEW CONSTRUCTION ACTIVITIES. COORDINATE LOCATIONS AND REQUIREMENTS WITH OWNER.
6. PATCH AND REPAIR ALL SURFACES TO MATCH EXISTING WHERE ITEMS ARE REMOVED OR ALTERED - FIELD VERIFY EXTENT REQUIRED.
7. ALL PAINTING SHALL BE DONE IN ACCORDANCE WITH MANUFACTURER'S SPECIFICATIONS. CONTRACTOR IS RESPONSIBLE FOR PROTECTING ADJACENT FINISHES AND CLEANUP.
8. CONTRACTOR IS RESPONSIBLE FOR FINAL CLEANUP OF WORK AREA AND ALL EXPOSED BUILDING SURFACES AT SUBSTANTIAL COMPLETION.
9. ALL WORK SHALL BE DONE IN ACCORDANCE WITH APPLICABLE CODES AND STANDARDS.

**Contact Info:**

5427 N HWY 6, Suite 5  
Woodway, TX, 76712  
hunter@agkbuilder.com  
254.845.3003

Model Plan

Package 1

A5

Date	Issue Date
Drawn by	Author
Scale	1/4" = 1'-0"



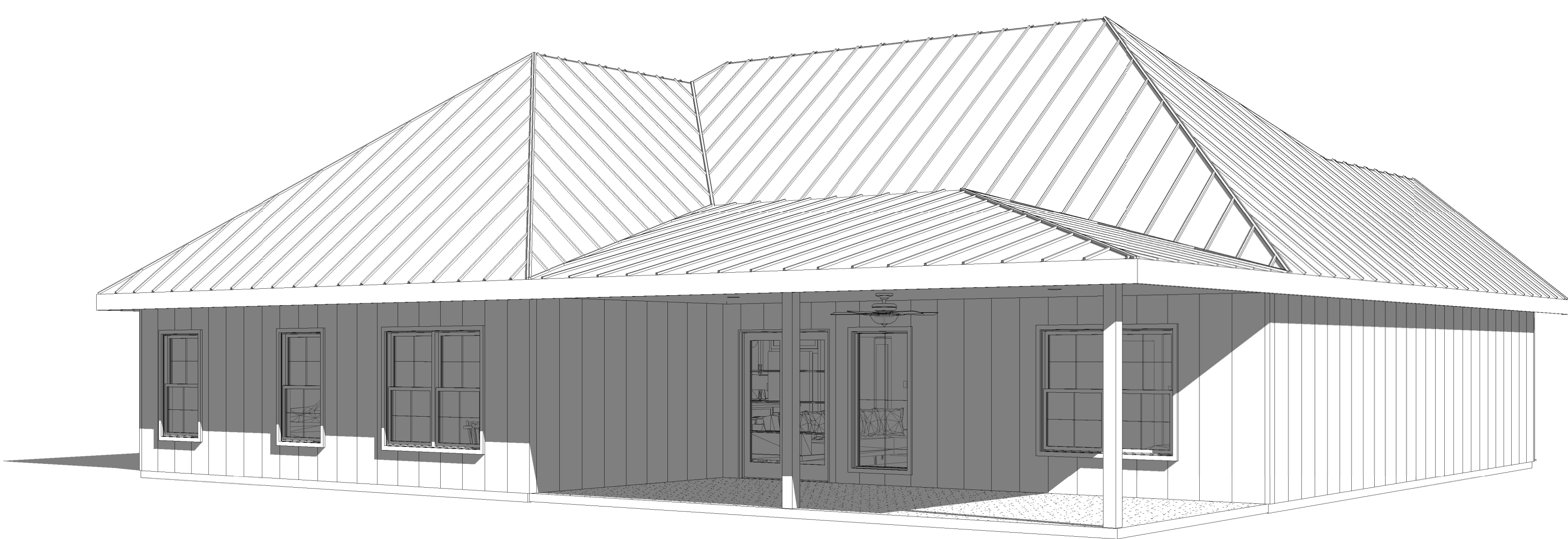
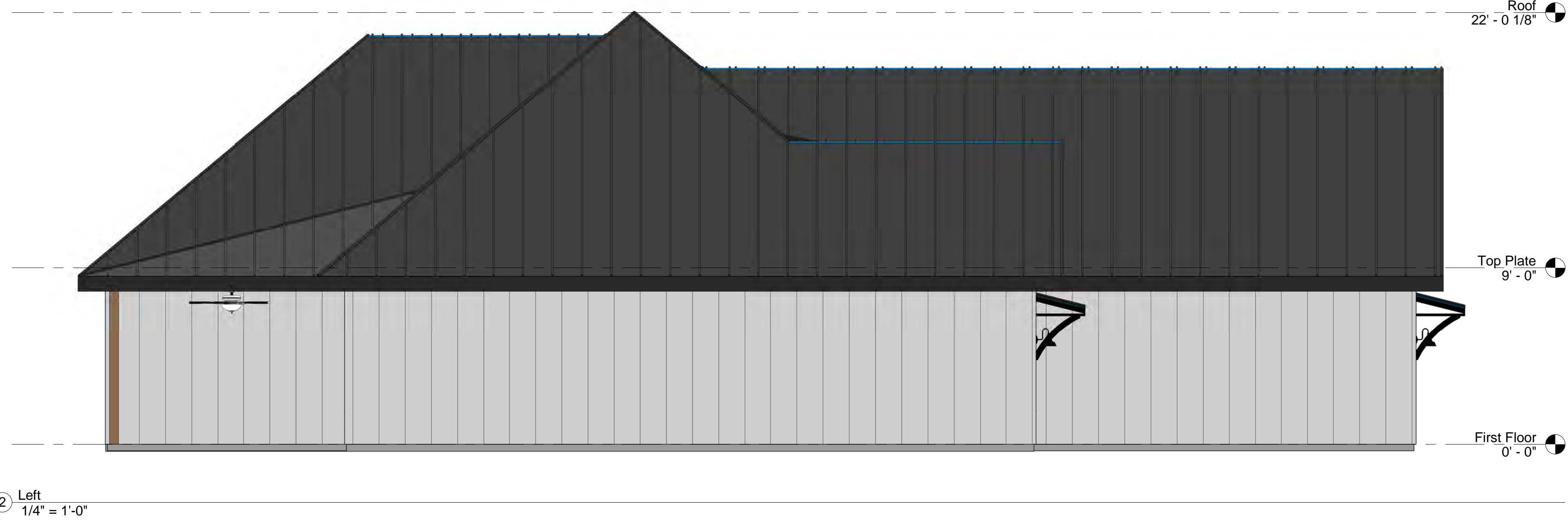

**General Notes:**

1. COORDINATE ALL WORK WITH ARCHITECTURAL DRAWINGS AND SPECIFICATIONS.
2. CONTRACTOR AND SUB-CONTRACTORS SHALL FAMILIARIZE THEMSELVES WITH EXISTING CONDITIONS, LOCATIONS, AND PROJECT REQUIREMENTS PRIOR TO SUBMITTING A BID.
3. CONTRACTOR AND SUB-CONTRACTORS SHALL FIELD VERIFY DIMENSIONS, AND MATCH WITH THE WORK. CONTRACTOR SHALL REPORT ANY DISCREPANCIES TO ARCHITECT IMMEDIATELY UPON DISCOVERY.
4. WORK SHALL INCLUDE ALL REQUIRED PERMITS, LABOR, MATERIALS, AND EQUIPMENT TO COMPLETE ALL WORK INDICATED ON DRAWINGS AND AS NECESSARY FOR A COMPLETE PROJECT REQUIREMENTS WITH OWNER.
5. PROVIDE TEMPORARY DUST-PROOF PARTITIONS AS REQUIRED TO PROTECT ALL EXIST AREAS AND EQUIPMENT FROM DAMAGE DUE TO DEMOLITION OR NEW CONSTRUCTION ACTIVITIES. COORDINATE LOCATIONS AND REQUIREMENTS WITH OWNER.
6. PATCH AND REPAIR ALL SURFACES TO MATCH EXISTING WHERE ITEMS ARE REMOVED OR ALTERED - FIELD VERIFY EXTENT REQUIRED.
7. ALL PAINTING SHALL BE DONE IN ACCORDANCE WITH MANUFACTURER'S SPECIFICATIONS. CONTRACTOR IS RESPONSIBLE FOR PROTECTING ADJACENT FINISHES AND CLEANUP.
8. CONTRACTOR IS RESPONSIBLE FOR FINAL CLEANUP OF WORK AREA AND ALL EXPOSED BUILDING SURFACES AT SUBSTANTIAL COMPLETION.
9. ALL WORK SHALL BE DONE IN ACCORDANCE WITH APPLICABLE CODES AND STANDARDS.

**Contact Info:**

5427 N HWY 6, Suite 5  
Woodway, TX, 76712  
hunter@agkbuilder.com  
254.845.3003

Model Plan

Package 1

A6

Date	Issue Date
Drawn by	Author
Scale	1/4" = 1'-0"

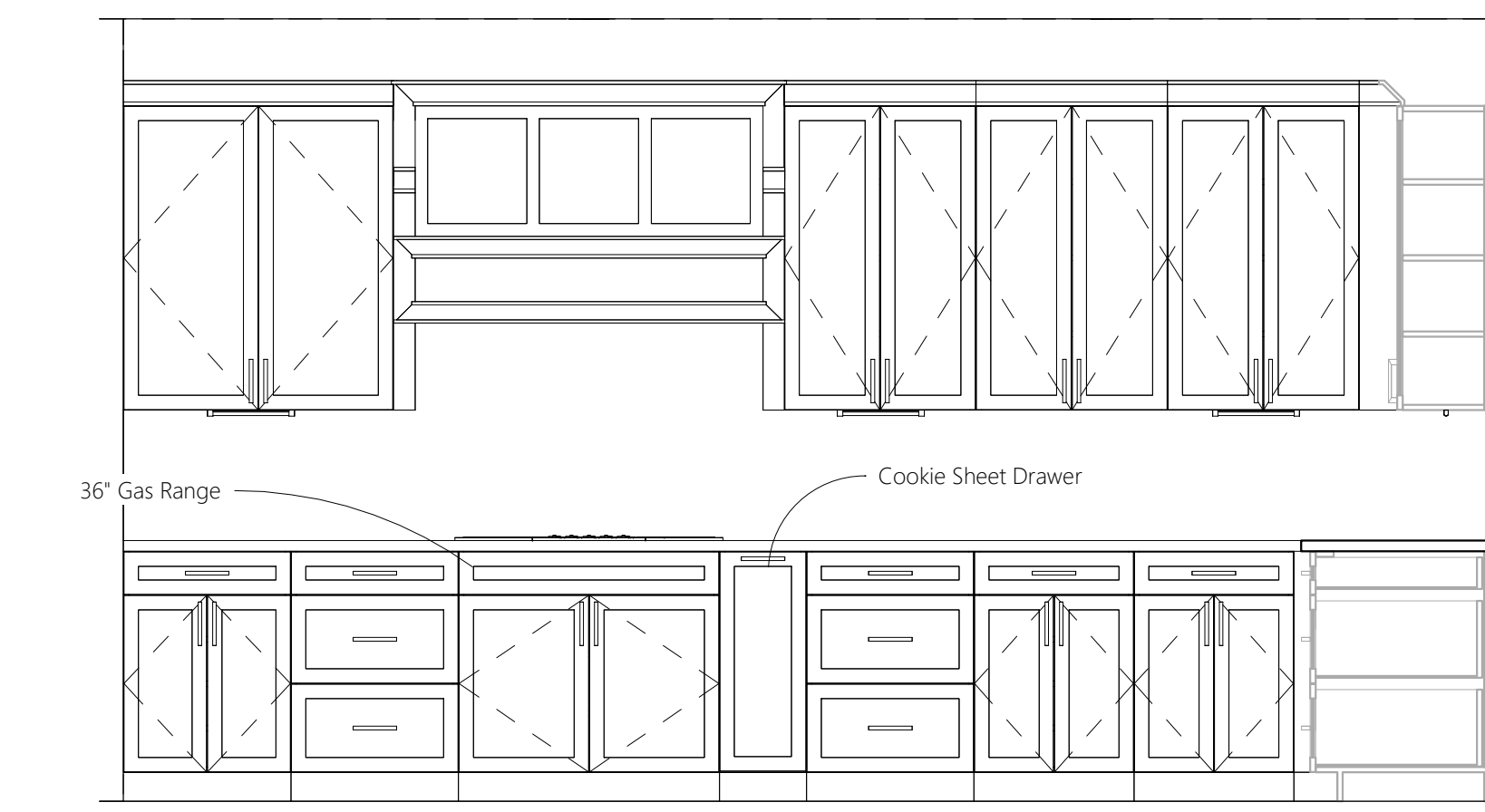

1 KITCHEN - Range  
1/2" = 1'-0"

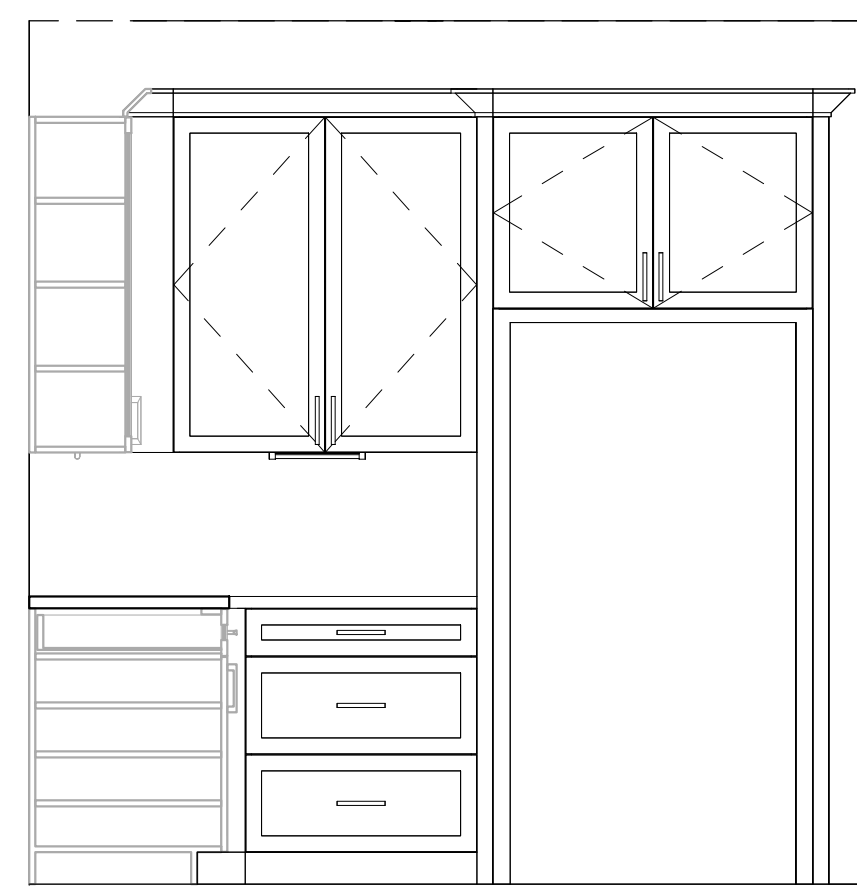

2 KITCHEN - Fridge  
1/2" = 1'-0"

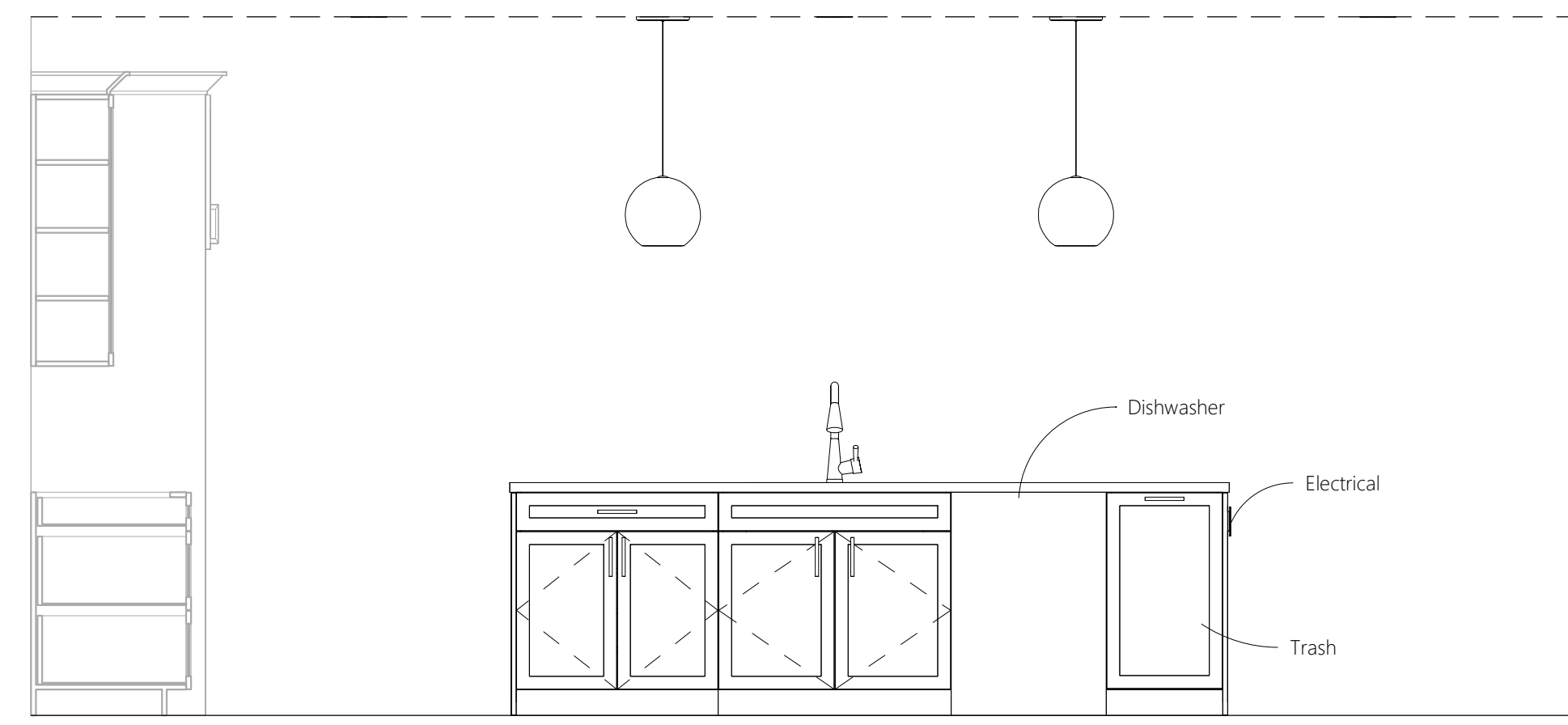

3 KITCHEN - Front Island  
1/2" = 1'-0"

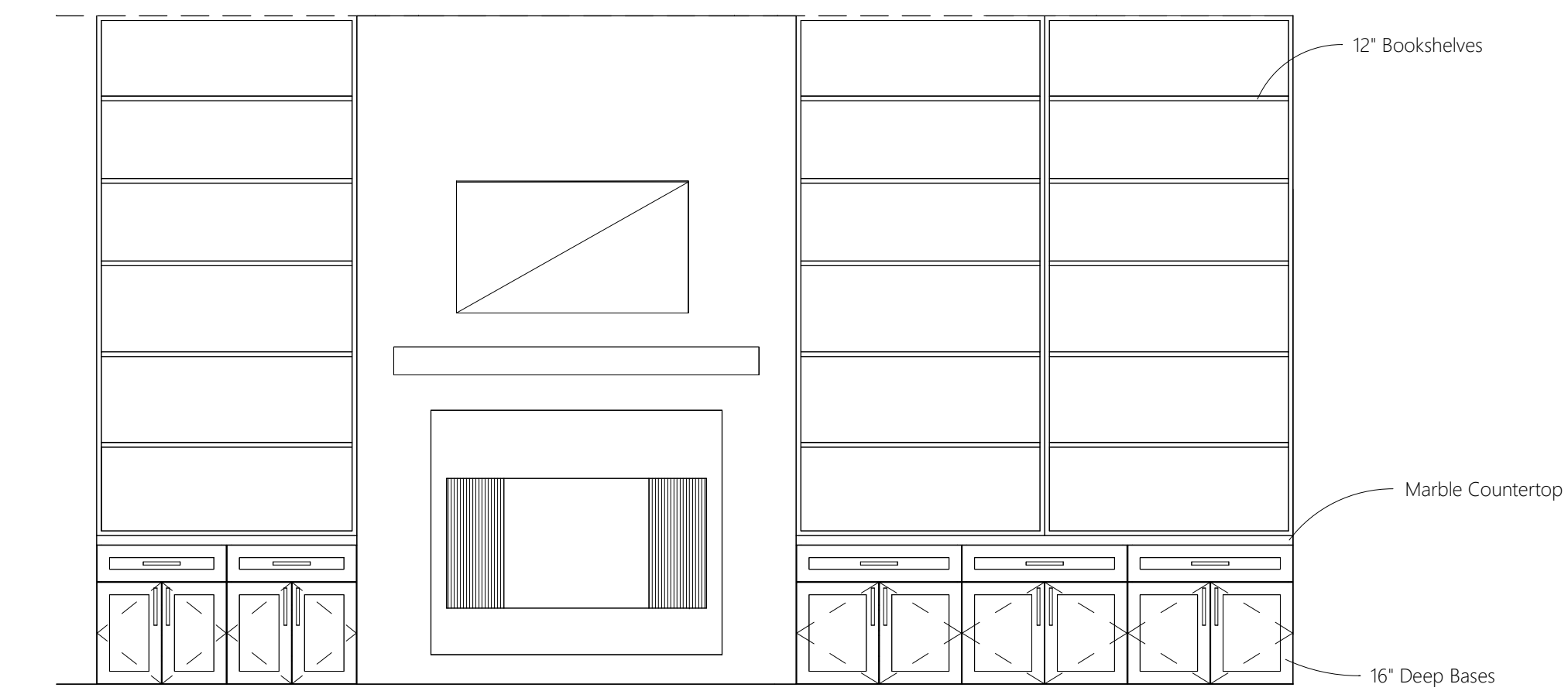

4 FIREPLACE  
1/2" = 1'-0"

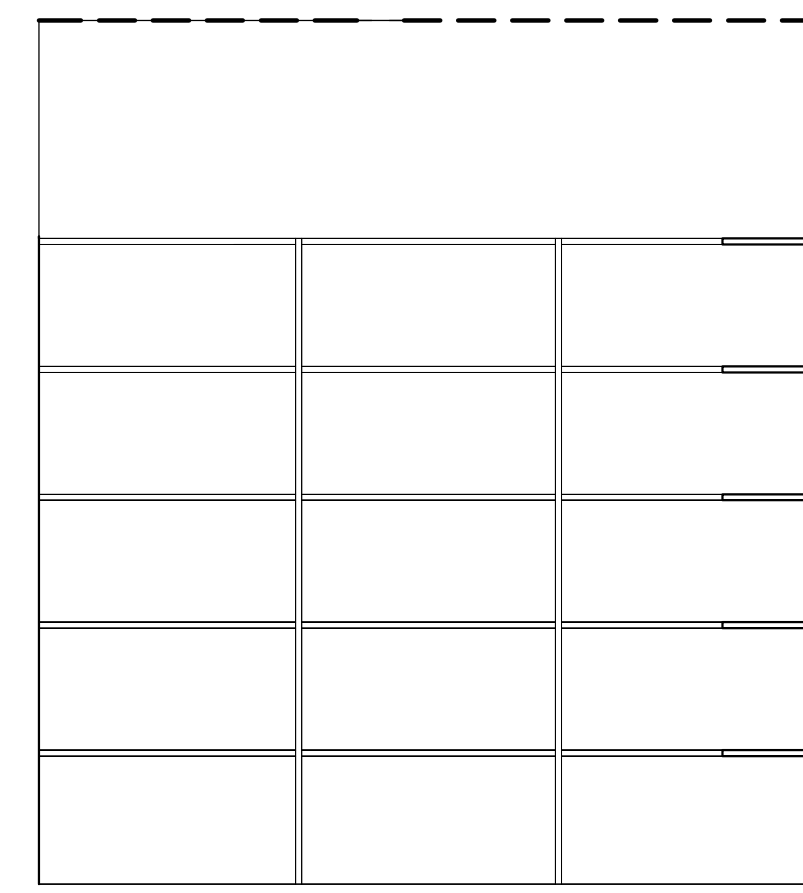

5 PANTRY - Left  
1/2" = 1'-0"

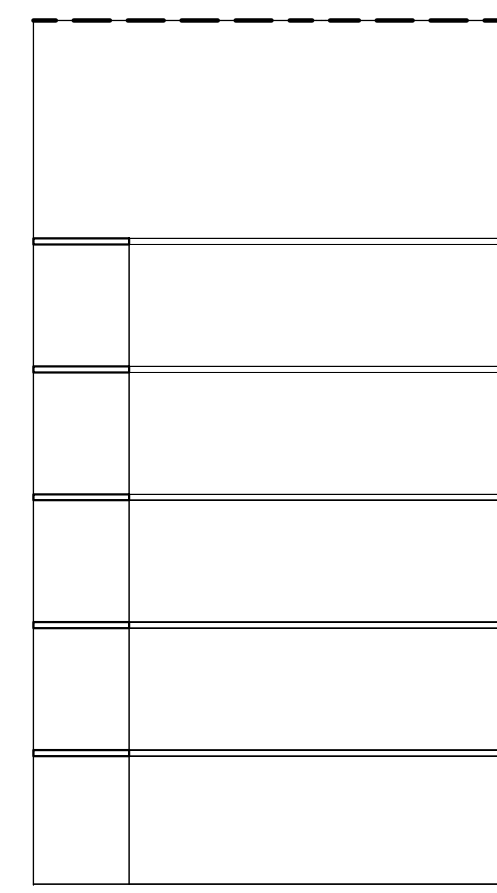

6 PANTRY - Right  
1/2" = 1'-0"

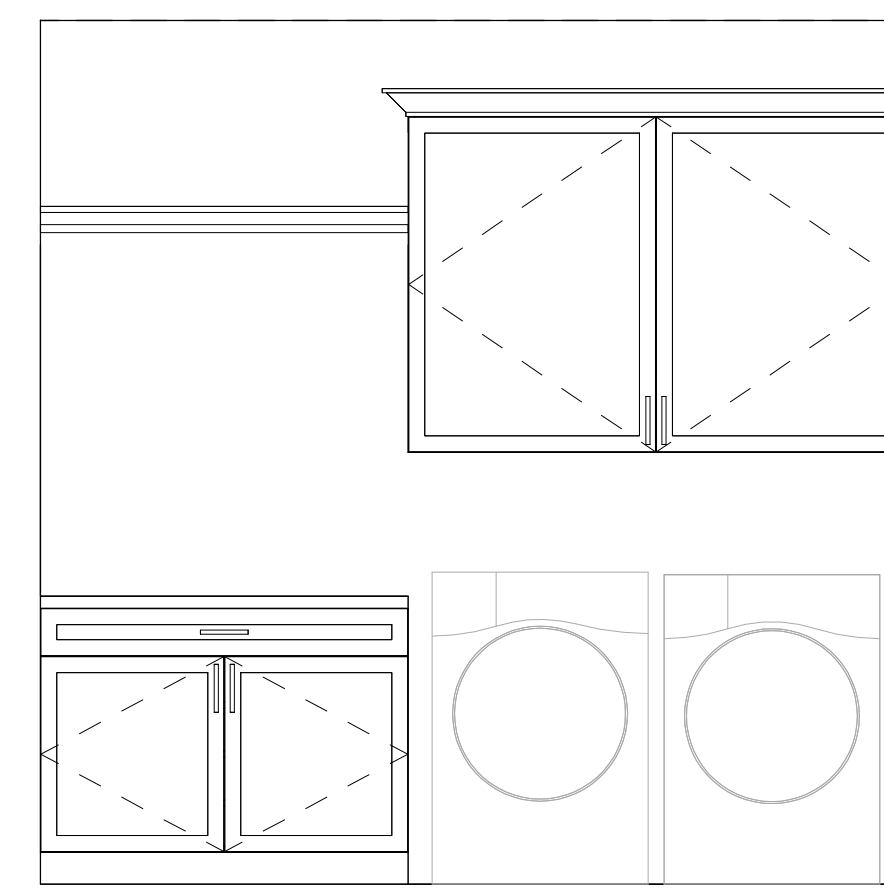

7 LAUNDRY  
1/2" = 1'-0"

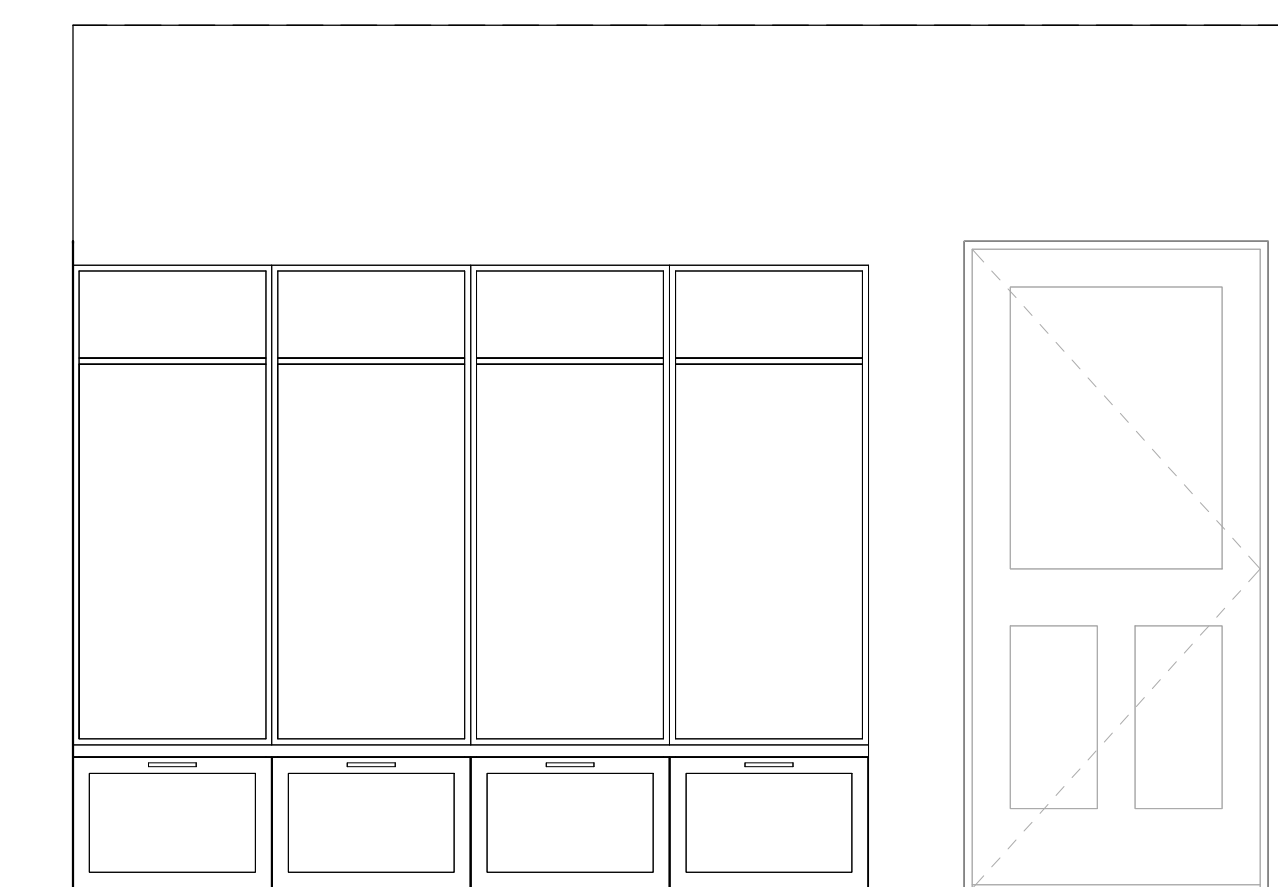

8 MUD ROOM - Cubbies  
1/2" = 1'-0"

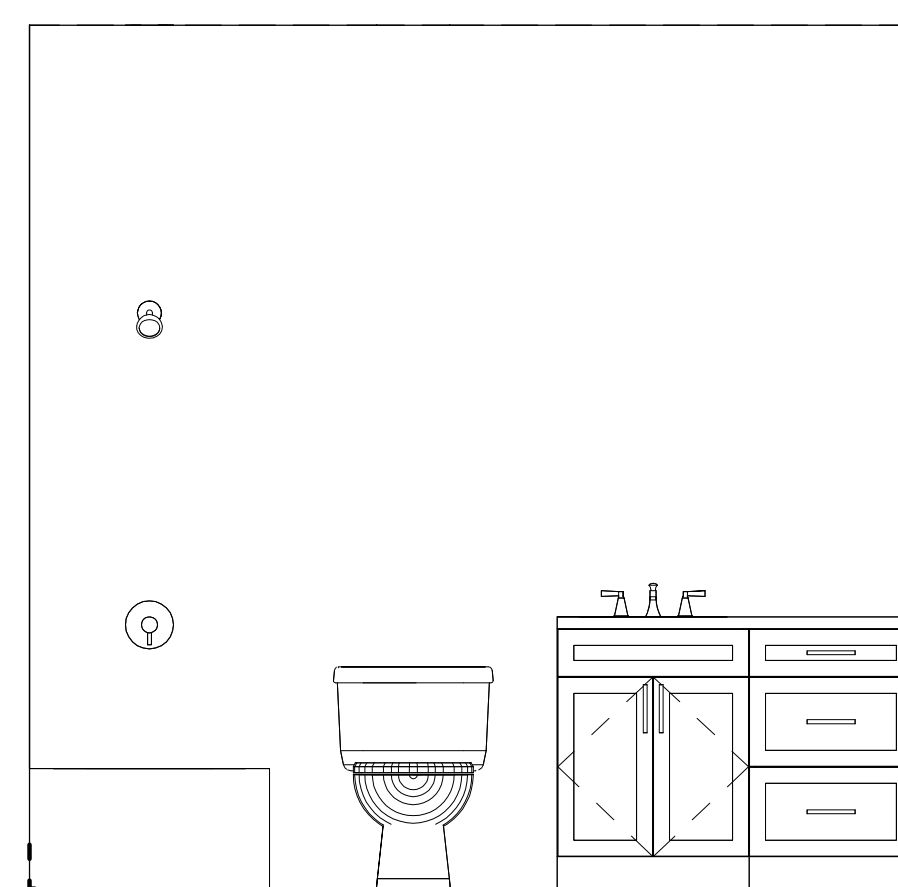

9 HALL BATH - Vanity  
1/2" = 1'-0"

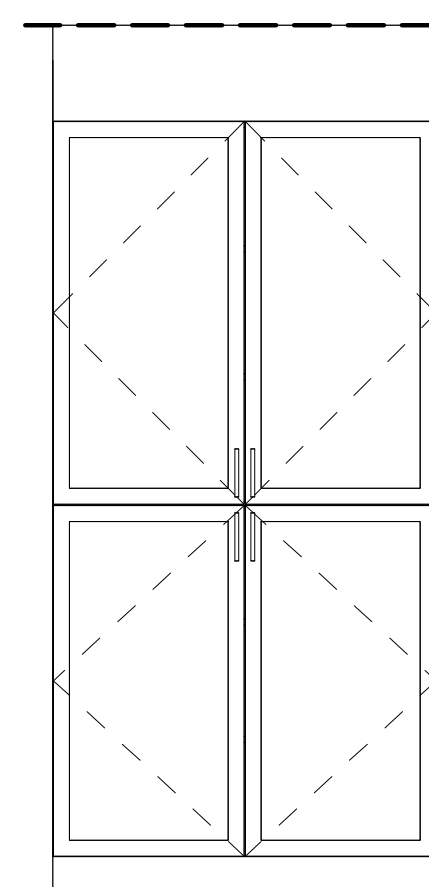

10 MASTER BATH - Linen  
1/2" = 1'-0"

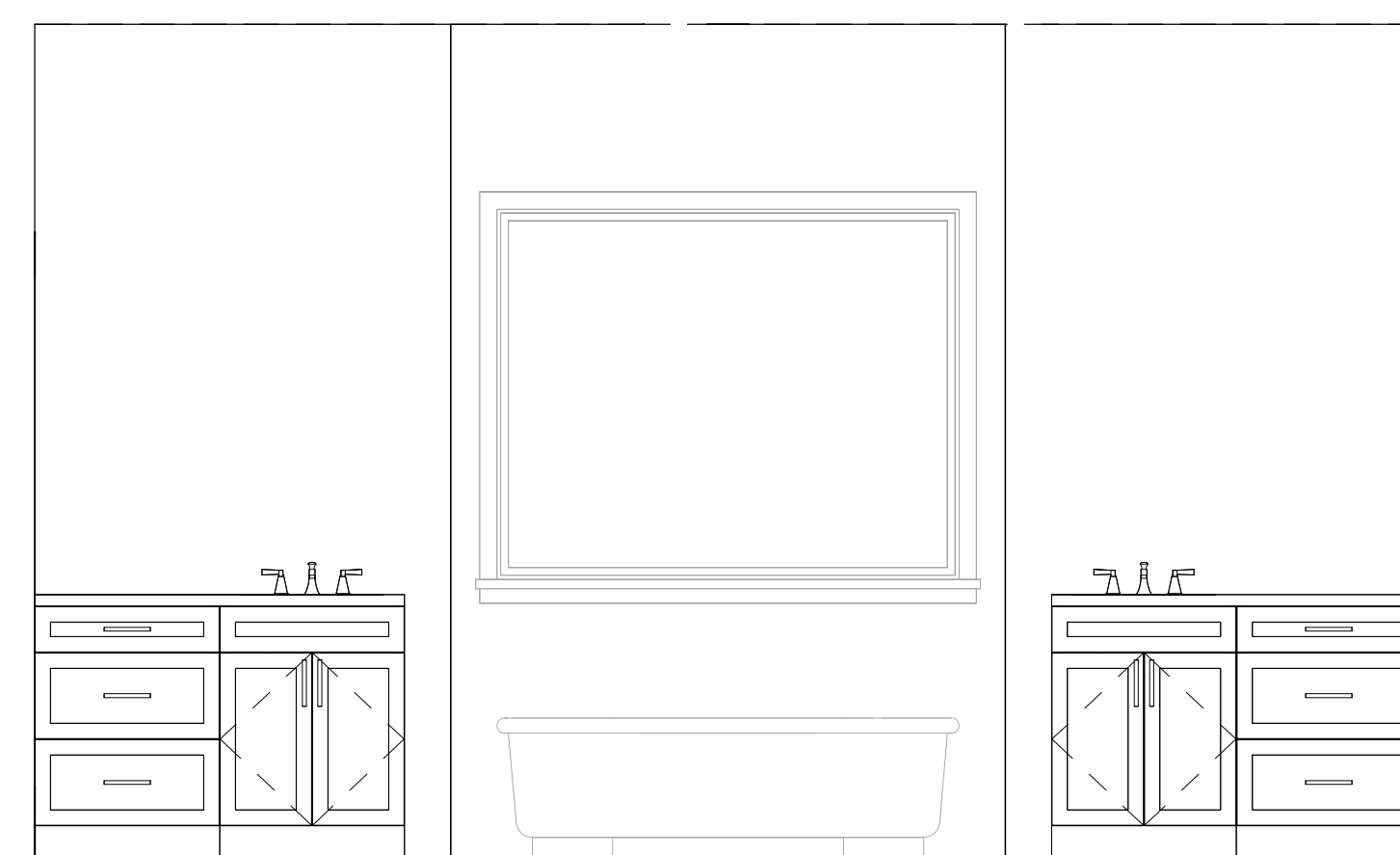

11 MASTER BATH - Vanity  
1/2" = 1'-0"

General Notes:

1. COORDINATE ALL WORK WITH ARCHITECTURAL DRAWINGS AND SPECIFICATIONS.
2. CONTRACTOR AND SUB-CONTRACTORS SHALL FAMILIARIZE THEMSELVES WITH EXISTING CONDITIONS, LOCATIONS, AND PROJECT REQUIREMENTS PRIOR TO SUBMITTING A BID.
3. CONTRACTOR AND SUB-CONTRACTORS SHALL FIELD VERIFY DIMENSIONS, AND WITH THE WORK CONTRACTOR SHALL BEFORE ANY DISCREPANCIES TO ARCHITECT.
4. WORK SHALL INCLUDE ALL REQUIRED PERMITS, LABOR, MATERIALS, AND EQUIPMENT TO COMPLETE ALL WORK INDICATED ON DRAWINGS AND AS NECESSARY FOR A COMPLETE PROJECT.
5. PROVIDE TEMPORARY DUST-PROOF PARTITIONS AS REQUIRED TO PROTECT ALL EXIST AREAS AND EQUIPMENT FROM DAMAGE DUE TO DEMOLITION OR NEW CONSTRUCTION ACTIVITIES. COORDINATE LOCATIONS AND REQUIREMENTS WITH OWNER.
6. PATCH AND REPAIR ALL SURFACES TO MATCH EXISTING WHERE ITEMS ARE REMOVED OR ALTERED - FIELD VERIFY EXTENT REQUIRED.
7. ALL PAINTING SHALL BE DONE IN ACCORDANCE WITH MANUFACTURER'S SPECIFICATIONS. CONTRACTOR IS RESPONSIBLE FOR PROTECTING ADJACENT FINISHES AND CLEANUP.
8. CONTRACTOR IS RESPONSIBLE FOR FINAL CLEANUP OF WORK AREA AND ALL EXPOSED BUILDING SURFACES AT SUBSTANTIAL COMPLETION.
9. ALL WORK SHALL BE DONE IN ACCORDANCE WITH APPLICABLE CODES AND STANDARDS.

Contact Info:

5427 N HWY 6, Suite 5  
Woodway, TX, 76712  
hunter@agkbuilder.com  
254.845.3003

Model Plan

Package 1

A7

Date Issue Date  
Drawn by Author  
Scale 1/2" = 1'-0"